

# 高校作曲和声課題

次のバス課題を実施しなさい。

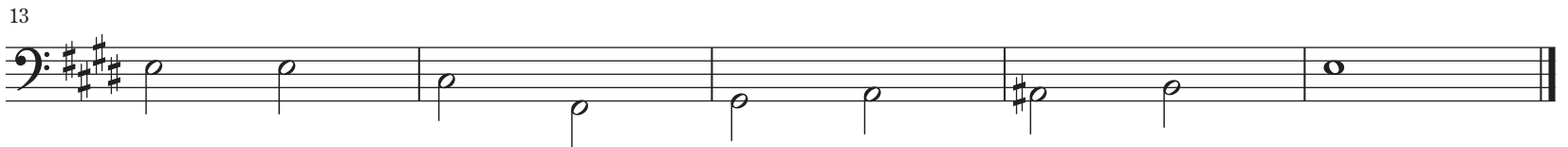

次のソプラノ課題を実施しなさい。

Moderato ♩=108

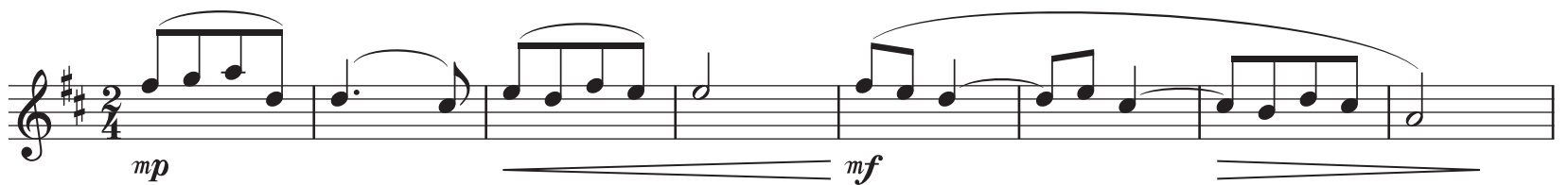

a tempo

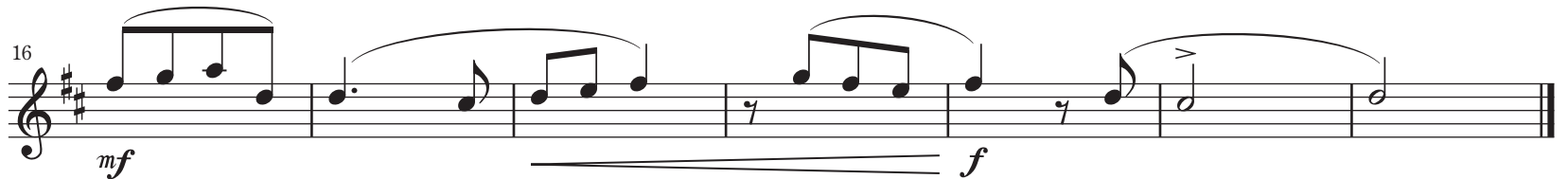

# 高校和声バス課題実施例

# 高校和声ソプラノ課題実施例

Moderato ♩=108

a tempo
